

# RECORD OF SURVEY

RECEIVING NO. \_\_\_\_\_

PART OF: NW1/4 SEC. 3, T19N., R17E.,  
 SW1/4 SEC. 27, T20N, R17E.,  
 W1/2 SEC. 34, T20N., R17E., W.M.  
 KITTITAS COUNTY, WASHINGTON

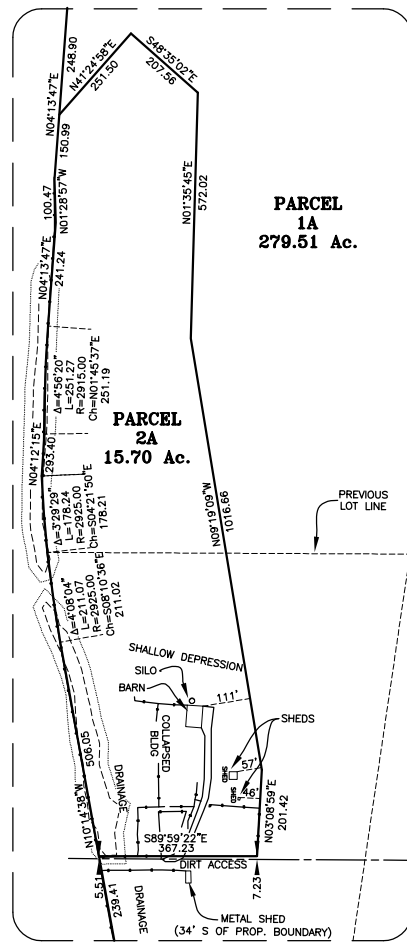
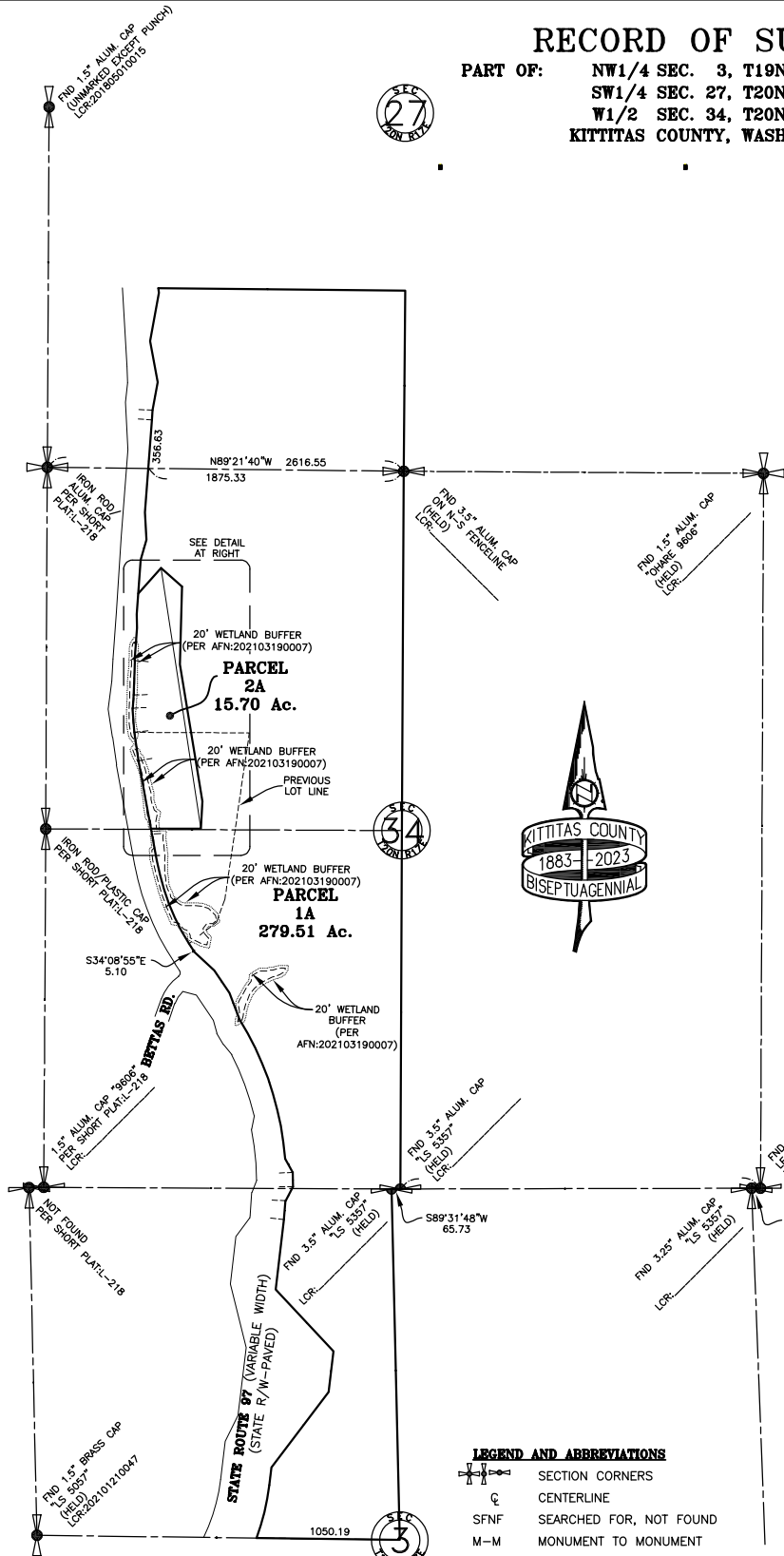

**LEGEND AND ABBREVIATIONS**

- SECTION CORNERS
- CENTERLINE
- SFNF SEARCHED FOR, NOT FOUND
- M-M MONUMENT TO MONUMENT
- [100.00] RECORD DISTANCE

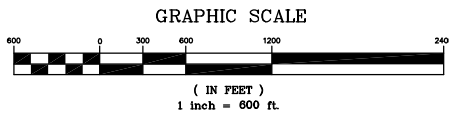

**AUDITOR'S CERTIFICATE**  
 FILED FOR RECORD THIS \_\_\_\_\_ DAY OF \_\_\_\_\_  
 AT \_\_\_\_\_, M. IN BOOK \_\_\_\_\_ OF \_\_\_\_\_  
 AT PAGE(S) \_\_\_\_\_ AT THE REQUEST OF KITTITAS COUNTY PUBLIC WORKS.  
 COUNTY AUDITOR \_\_\_\_\_ BY DEPUTY \_\_\_\_\_

**SURVEYOR'S CERTIFICATE**  
 JUSTIN TURNBULL  
 STATE OF WASHINGTON  
 PROFESSIONAL LAND SURVEYOR  
 THIS MAP CORRECTLY REPRESENTS A SURVEY MADE BY ME OR UNDER MY DIRECTION IN CONFORMANCE WITH THE REQUIREMENTS OF THE SURVEY RECORDING ACT AT THE REQUEST OF KITTITAS COUNTY PUBLIC WORKS IN \_\_\_\_\_ DATE \_\_\_\_\_  
 JUSTIN TURNBULL, PLS#51802

**KITTITAS COUNTY PUBLIC WORKS**  
 411 N. RUBY ST., ELLENSBURG WA 98926  
 (509) 962-7523 www.co.kitffas.wa.us  
 FROM THE CASCADES TO THE COASTLINE  
 KITTITAS COUNTY

**DUNFORD BARN**  
 PROPOSED RECREATION AREA  
 NAME  
 PT NW1/4 SEC.3 T19N,R17E & PT SW1/4 SEC.27 & W1/2 SEC.34, T20N,R17E, W.M.  
 DRAWING TYPE  
 RECORD OF SURVEY  
 PARCEL NO. 961865/961866 SCALE: 1"=600'  
 MAP I.D. 20-17-34050-0006 ET AL DATE: 04/03/2023  
 SHEET 1 OF 2  
 SHEETS PROJECT 22012